



BEST SERVICES

AN ISO 9001 : 2015 CERTIFIED COMPANY

SGTI INSTITUTE

INDIA'S MOST ADVANCE & NO. 1
MOBILE REPAIRING INSTITUTE

L1 TO L5 + EMMC + UFS

- 50 DAYS COURSE
- 8 TO 9 HOURS CLASS PER DAY

**ONE DAY
FREE
DEMO
CLASS**

ADMISSION

OPEN



WE PROVIDE ALL TYPES OF MOBILE REPAIRING COURSES



HARDWARE



SOFTWARE



**LCD BROKEN
GLASS**



EMMC



TRACING



ABOUT BEST SERVICES

Best Services has established a name for itself as a Manufacturer, Importer & Trader of numerous products including OCA LAMINATION MACHINES, CO2 LASER CUTTING MACHINES, FIBER LASER ENGRAVING MACHINES, FLEX BONDING MACHINES etc. Since it established in 2013, We are skilled at precisely meeting the needs of our clients according to their specifications.

ABOUT SGTI

SGTI (Shailender Garg Technical Institute) is powered by Best Services and provides you with a mobile repair course from level 1 to level 5 (Basic to advance) and EMMC. Increase your technical skill with the advanced mobile repairing course in Delhi. We provide mobile repair lectures in English and Hindi speech that students can easily understand without hesitation. We are focused on practical experience instead of theoretical education in Repairing. You can work as a mobile technician, teacher, or engineer in reputed groups. We promise you will earn a huge profit by securing your future after this course. The student who is only 10th pass or has good knowledge of access computer can learn it easily as we start learning from basic knowledge and then move to advanced level training.

WHY CHOOSE US?

- Advanced infrastructure
- Flexible batch timings
- 100% business support
- Highly experienced & expert trainers
- Maximum practical training



BASIC + SOFTWARE + HARDWARE

From **levels 1 to 3**, we will provide you complete mobile repairing knowledge from basic to advance. level 1 is related to software issue & problems

in **level 1** we will teach you how to install firmware on android mobiles and how to solve mobile software-related.

In **level 2** we provide you training on mobile issue that are solve without the use of a soldering station or iron and

In **level 3** is completely related to chip level in which we will teach you how change ic's and mobile parts.



Level 1



Level 2

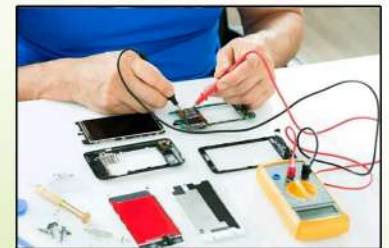

Level 3

DISPLAY REPAIRING TRAINING

In this training, we will provide you complete display repairing training, like how to make new folder from broken glass folder and broken touch folder. In this training we provide training from how to separate touch/glass from folder. how to remove OCA, how to put new OCA, how to change polarizer, how to use OCA lamination machine and display repairing tools etc.



WHY CHOOSE BEST SERVICES ?



India's 1st Institute of display repairing



An ISO 9001 : 2015 Certified Company



100% Job & business support



Earn 1 lakh to 5 lakhs per month

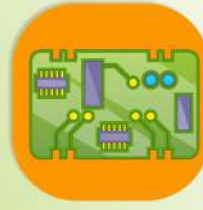

100% practice on working boards



Lifetime technical support



100% live practical class



One day free demo class



Free tool kit



5000+ Job Placements



1.23 Lakhs+ Followers



20k+ Students In Self Business



10 years+ Experienced Teachers

C-7, 110-111, SECTOR-8, ROHINI, DELHI-85

FREE TOOL KIT

Free toolkit provided to every student, with following items



BAG



BOX



FRAME REMOVING
BLADE



BROKEN LCD



STENCIL



DESOLDER
WIRE



CHEMICAL PCB
CLEANER



PCB HOLDER



ROSIN



SOLDERING PASTE



JUMPER WIRE



CUTTING WIRE



SOLDER WIRE



PPD PASTE



PRACTICE PCB



TISSUE ROLL



MELAMINE



CLEANING CLOTHS



ROLLER



SCREW DRIVER



SHIELDING
CUTTER



BEND
TWEEZER



STRAIGHT TWEEZER



MULTIMETER



POLORISER



OCA SHEETS



REGISTER



PEN



DOUBLE SIDED
BRUSH



SCRAPER
SET



METAL OPENER
HARD

1. HARDWARE

- 1.** Assembling and Disassembling
- 2.** Small and Big Component remove and fix
- 3.** How to Remove Plastic Connector without burn
- 4.** How to Remove Charging Jack (all type)
- 5.** How to Remove Headphone jack in Safe way
- 6.** How to Remove Simtray
- 7.** How to Make Normal Jumper Properly
- 8.** How to Remove leg IC, Pad IC, Safe way
- 9.** How to fixed leg IC in safe way
- 10.** How to fix Ball IC Safe way
- 11.** How to remove pasted IC Black/White (pm + Emmc + CPU etc)
- 12.** How to Reballing all IC's
- 13.** How to Install all IC's
- 14.** How to Remove Double Decker IC
- 15.** How to Install Ram and CPU
- 16.** How to Create motherboard Track

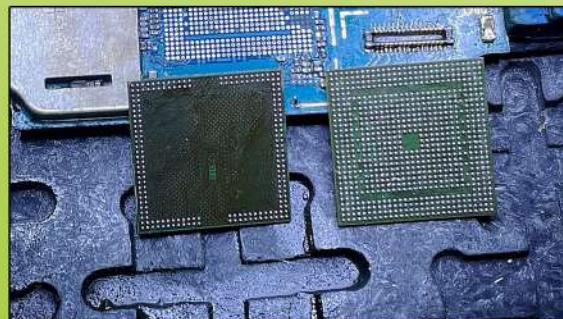
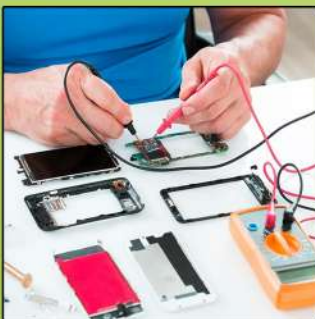

2. SOFTWARE

1. FLASHING BY OFFICIAL TOOLS

2. MEDIATEK FLASH

3. QUALCOM FLASH

4. SAMSUNG FLASH

5. IPHONE FLASH: -

i TUNE

3U TOOL

6. FLASHING BY 3RD PARTY TOOLS :-

UMT PRO

UNLOCK TOOL

Z3X PRO

UNLOCKING

PIN PATTERN

PASSWORD LOCK

FACE LOCK

FINGER LOCK

FRP LOCK

ACCOUNT LOCK

MDM(KG) LOCK

BOOT LODER LOCK

OPPO/REALME UNLOCK WITHOUT DATA LOSS

7. HOW TO EXTRACT OFF (OPPO/REALME) FILE

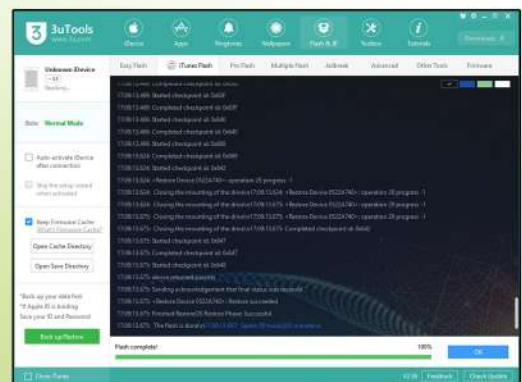

3. EMMC

1. UFI box installation
2. Easy j tag installation
3. How to use UFI box
4. How to use easy j tag plus box
5. How to flash android phone
6. Data recovery: -
 - Recover image,vedio,mp3 etc
 - Recover contact and call details
 - Recover whats app chat
7. How to unlock android phone online/offline without data loss
8. How to match same part no. EMMC / EMCP
9. How to upgrade EMMC / EMCP
10. How to program new EMMC / EMCP
11. How to dead boot repair.
12. How to check health report.
13. How to use dump file /inetwork file.



4. TRACING – BASIC

1. What is AC and DC ?
2. What is cool testing
3. What is hot testing
4. How to check gr value
5. Series and parallel circuits
6. ohm's law
7. What is coil and testing
8. What is resistor and testing
9. What is capacitor and testing
10. What is diode and testing
11. What is mosfet and testing
12. What is ldo and testing
13. How to work buck section
14. How to work boost section
15. How to work primory and secondry voltage

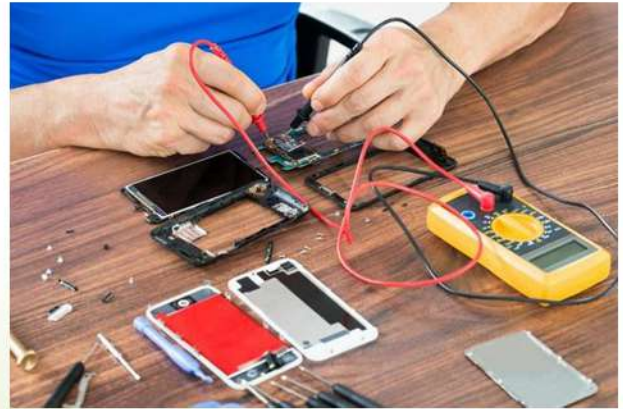

TRACING

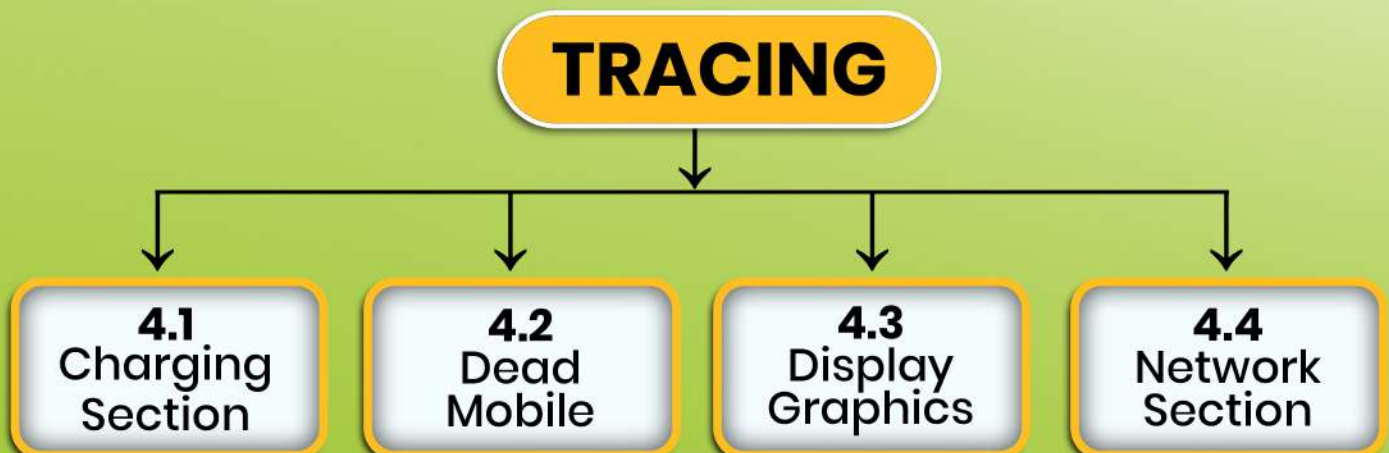

4.1 CHARGING SECTION (TRACING)

Charging section

1. How charging section works
2. How qualcom base cpu charging section works
3. How mtk base cpu charging section works
4. How single charging section works
5. How double charging section works
6. How fast charging works
7. How turbo charging works

Charging problem and solution

1. Not charging
2. Fake charging
3. Slow charging
4. Charging error
5. Auto charging
6. Fast charging not working
7. Turbo charging not working
8. Charger light off after charger plugin
9. Battery temperature (high/low)

B - Type charging jack detail

1. v-bus supply
2. DM & DP supply work
3. ID supply work
4. What's the problem if V-bus supply not work
5. What's the problem if DM & DP supply not work
6. What's the problem if ID line short or not work



C - Type charging jack detail

1. CC1 & CC2 supply work and problem and solution
2. DM & DP supply in c-type jack and problem & solution
3. TX or RX supply and problem and solution
4. sbu1 or sbu2 supply work and problem and solution

Charging section other supply work

1. Working of OVP IC and problem & solution
2. Working of PMID supply and problem & solution
3. Working of vph-pwr, batsys, sysbat, and problem and solution
4. Working of boot cap and problem and solution
5. Working of V-bus sns supply
6. Working of vrb cap

Fuel gauge section

1. Working of fuel gauge section and problem & solution
2. Working of bat-sns or i-sns supply and problem & solution
3. Fuel gauge section not working and problem & solution
4. Work bat-sns or i-sns supply not working and problem & solution

Battery connector pin detail

1. Working of v-bat supply and problem & solution
2. Working of id line and problem & solution
3. Working of thermal line and problem & solution

4.2 DEAD MOBILE (TRACING)

Dead mobile repairing section

1. No Response after power button press
2. Only charging light blink
3. Hang on logo
4. Logo restart
5. Mobile heat after power button press
6. Recovery mode open after power button press
7. Only auto edl port show in computer

DC supply reading section

1. Auto ampere consume in dc supply
2. Low booting
3. High booting
4. Stuck on 90 to 120 milliamps
5. 90 to 150 consume milliamps after mobile power button press after release button ampere reading 0
6. Normal mobile boot reading
7. No any ampere consume after power button press
8. Fluctuate dc ampere reading under 50 milliamps
9. Fluctuate dc ampere reading 100 to 300 milliamps





Buck and Ido section in dead phone power section

1. How to work buck section
2. How to work Ido section
3. What is problem if not work any buck voltage power section
4. What is problem if 50% work buck voltage in power section
5. What is problem if buck voltage fluctuate in power
6. What is problem if not work any Ido voltage power section
7. What is problem if 50% work Ido voltage in power section
8. What is problem if Ido voltage fluctuate in power
9. vreg_rfclk cap work
10. Ref_byp cap work

How bob supply works

1. How to work bob supply work
2. What is problem if not work bob supply

Shorting section

1. What is shorting
2. What is full shorting
3. What is half shorting
4. What is leakage
5. How to remove full shorting
6. How to remove half shorting
7. How to remove leakage
8. What is primary line
9. How to remove primary line shorting
10. What is secondary line shorting
11. How to remove secondary line shorting



4.3 DISPLAY GRAPHIC & BACK LIGHT

Display graphic section

1. Display graphic and problem and solution
2. VSN or VSP supply and problem & solution
3. RST supply and problem & solution
4. what is mipi sda or mipi scl supply and problem and solution
5. Pack coil and problem and solution
6. What is display id supply and problem & solution
7. VIO or vreg-l supply and problem & solution
8. How to solve no display problem
9. How to solve only white display
10. How to solve only green and blue display
11. How to solve graphics not showing properly problem
12. How to solve double images showing problem
13. How to solve black and white picture

Display back light section

1. Display back light problem and problem & solution
2. Led-a or Led-k supply and problem & solution
3. Led pwm supply and problem & solution
4. What is work cabcc supply and problem & solution
5. How to solve back light problem
6. How to solve display light blinking
7. Hot solve display light not working after mobile company logo

Display graphic ic work

1. What is graphic ic
2. What is graphic ic i2c supply and problem & solution
3. What is graphic ic en supply and problem & solution

Display back light ic work

1. how to 6 pin light ic work works
2. how to 12 ball light ic works
3. how to replace 6 pin light if 12 ball ic not working

Amoled display section

1. What is difference between TFT display and amoled display
2. How amoled display works
3. Required voltage for supply amoled display
4. Amoled display graphic problem and solution
5. Amoled display light problem and solution

Touch section

1. How touch section works
2. How i2c base Touch works
3. How 13s base Touch works
4. How spi base Touch works

Touch problem and solution

1. Touch not working
2. Touch slow working
3. Touch fast working



4.4 NETWORK SECTION (TRACING)

1. How network section works
2. How 2g, 3g, 4g, 5g section works
3. How fem ic works
4. How pa ic works
5. How apt ic works
6. How tx and rx supply works
7. How drx supply works
8. How to diagnose no service problem
9. How to diagnose slow network
10. How to diagnose only 2g network work
11. How to diagnose only call working
12. How to diagnose network up – down
13. How to diagnose slow filter problem
14. How to diagnose band pass filter



5. DISPLAY REPAIRING

1. How to remove combo from the frame.
2. How to remove broken glass by a separator.
3. How to remove different types of glue from lcd. (Apple, Samsung, mi, oppo).
4. How to remove polarizer film.
5. How to change polarizer film.
6. Types of polarizers.
7. How to change/repair back light.
8. How to use mold & mold set.
9. Explain about the glue remover machine.
10. Explain about different types of oca.
11. Explain all types of chemicals.
12. How to use blade iron.
13. How to use advanced tools.
14. How to use different cutting wires.
15. Oca machine function & training
(bst-1 pro, bst-2 pro bst-1, bst-2, bst-786, 786 pro)





BEST SERVICES

AN ISO 9001 : 2015 CERTIFIED COMPANY

SGTI INSTITUTE



**INDIA'S MOST ADVANCE & NO. 1
MOBILE REPAIRING INSTITUTE**

Our Branch

Rohini (Head Office)

**C-7, 110/111, Sector - 8, Rohini,
New Delhi - 110085**

Karol Bagh (Branch Off.)

**3060/37 1st floor. Regent square
Karol bagh, Delhi-110005**

*OCA Lamination Machine, Mobile Repairing tools,
Laser cutting machine, Mobile touch and glasses,
SMD and all other mobile repairing tools and machines available*



**8377907080
9311447080**

www.ocamachinedelhi.com